

1  
A3-202  
Floor Plan

1:50

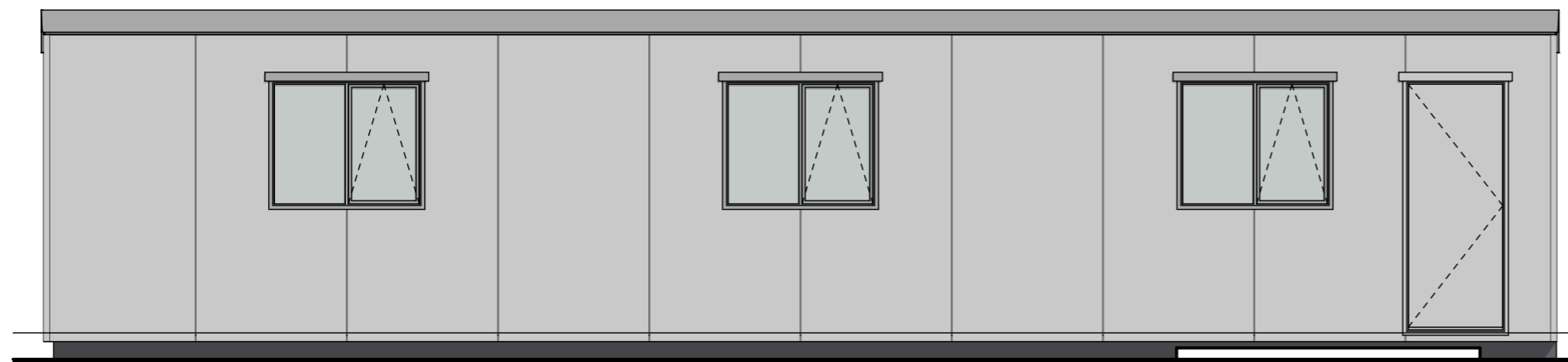

3  
North Elevation

1:50

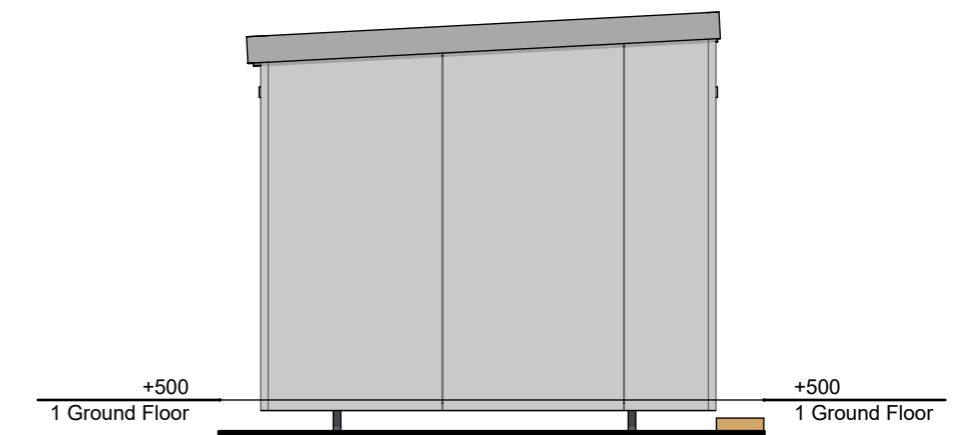

4  
East Elevation

1:50

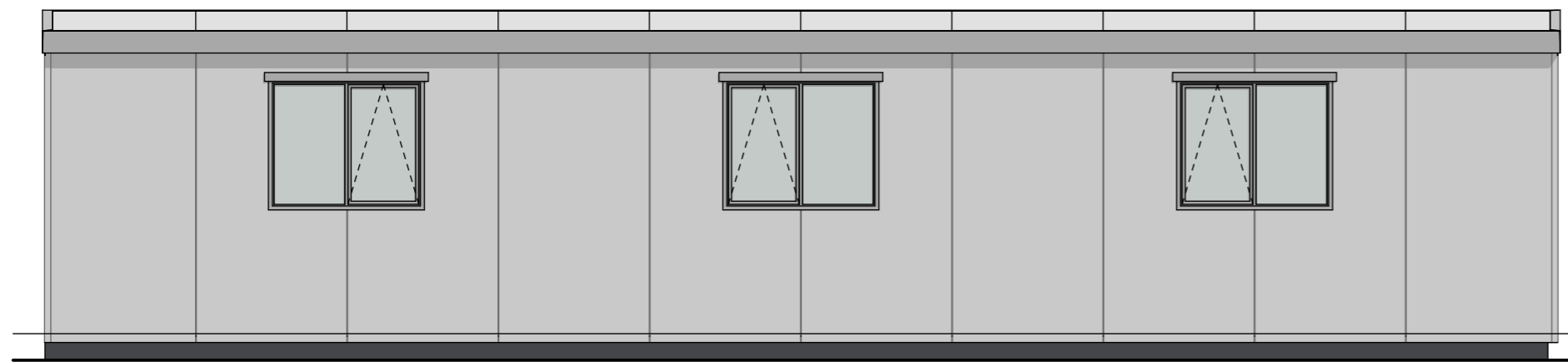

5  
South Elevation

1:50

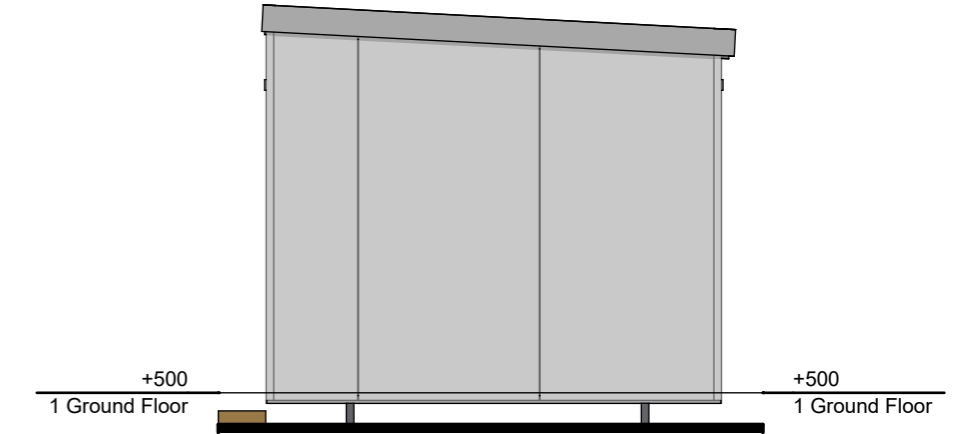

6  
West Elevation

1:50



**Rapid Rooms**  
PORTABLE BUILDINGS

Phone | 03 216 5692  
Free Call | 0800 RAPID2U (727 4328)

Mobile | 0275 177 929  
Email | belinda@rapidrooms.co.nz

Postal address | PO Box 6013, Invercargill  
Physical address | Crn Otepunu Ave and Inglewood Road, Invercargill